VISIT…

LANZAROTE Caliente.COM

Love Theme from ROMEO & JULIET

Special Piano Solo by HENRY MANCINI

By NINO ROTA

PARAMOUNT PICTURES presents
A BHE FILM
The
FRANCO ZEFFIRELLI Production of ROMEO & JULIET

THE FRANCO ZEFFIRELLI PRODUCTION OF WILLIAM SHAKESPEARE'S "ROMEO & JULIET" / OLIVIA HUSSEY / LEONARD WHITING / MILO O'SHEA / MICHAEL YORK / JOHN McENERY / PAT HEYWOOD / NATASHA PARRY

ROBERT STEPHENS / / FRANCO BRUSATI and MASOLINO D'AMICO / ANTHONY HAVELOCK-ALLAN and JOHN BRABOURNE

RICHARD GOODWIN / FRANCO ZEFFIRELLI TECHNICOLOR A PARAMOUNT PICTURE

45758
CHARLES HANSEN PUBLICATION

FAMOUS MUSIC CORPORATION

$1.00

Love Theme from ROMEO AND JULIET

As Arranged by HENRY MANCINI

By NINO ROTA

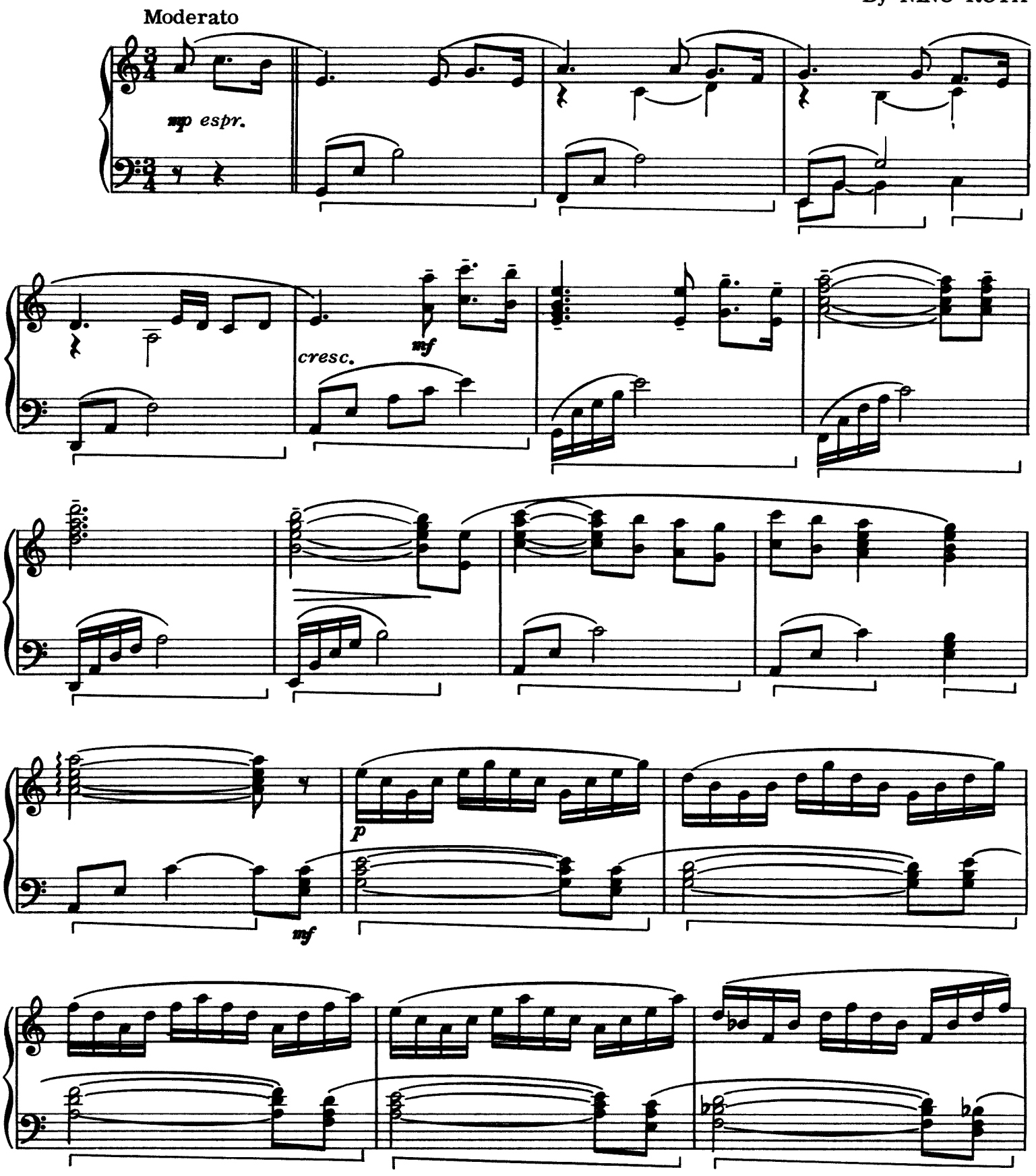

Copyright © MCMLXVIII by Famous Music Corporation, 1619 Broadway, New York, N.Y. 10019
This arrangement Copyright © MCMLXIX by Famous Music Corporation
All Rights Reserved Made in U.S.A.
Any arrangement or adaptation of this composition without the consent of the publisher is an infringement of copyright

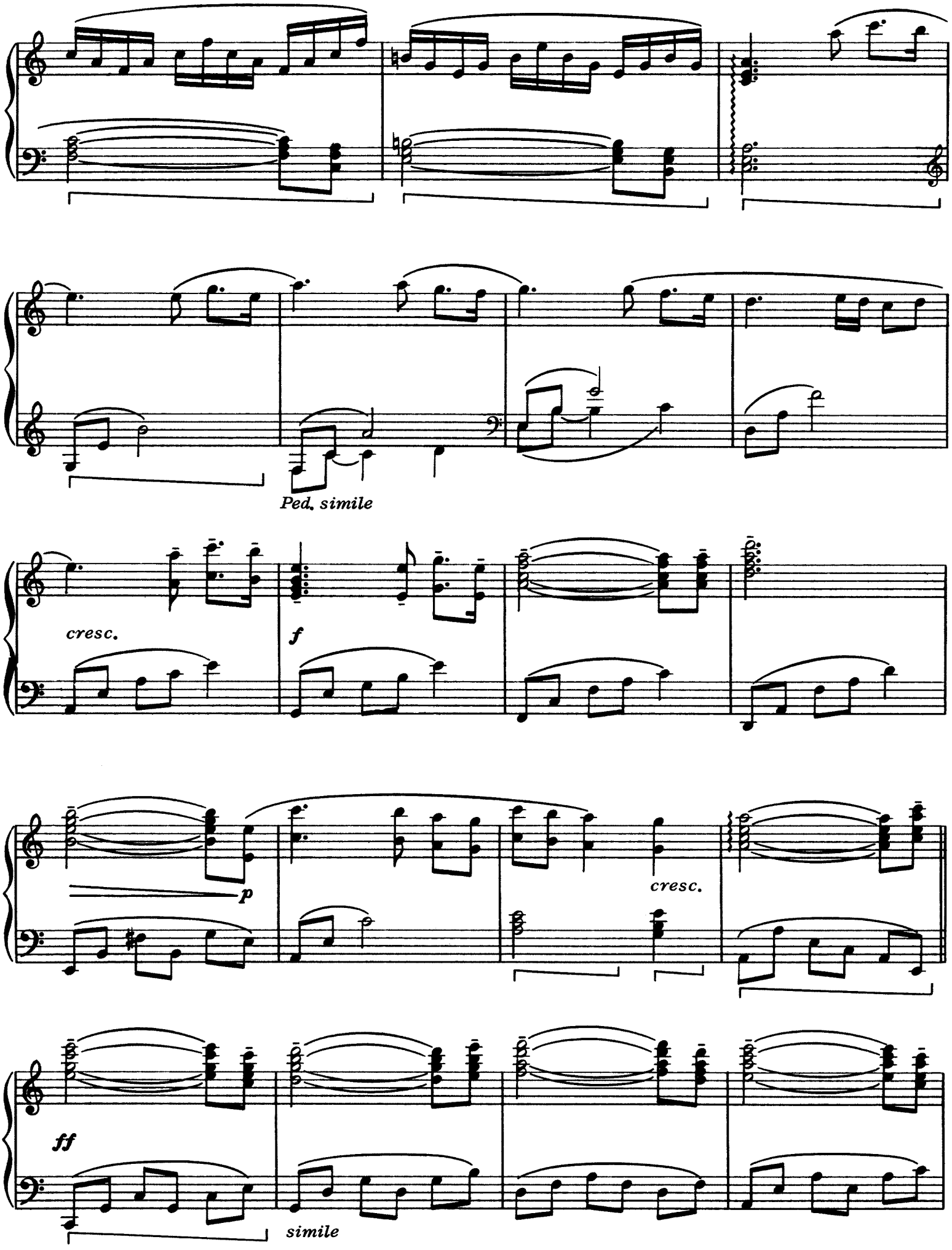
Ped. simile
cresc.
f
p
cresc.
ff
simile

Slowly

molto rit.

pp

ten.

mp

A Tempo Primo

cresc.

mf

mp

p *molto rit.*

Litho in U. S. A.

669/D/19568